

# PLAT OF SURVEY

FOR:

DONALD & STEPHANIE WAGGONER

PART OF THE NORTHWEST 1/4, SECTION 24, T-7-N, R-2-E  
 SUPERIOR TOWNSHIP, WILLIAMS COUNTY, OHIO  
 JANUARY 4, 2020 ORDER NO. 201206

James F. Stevenson  
 Ohio Registered Surveyor No. 8757  
 14222 Grass Lake Road  
 Camden, MI 49232  
 Office: 209-628-5141  
 Email: jamie@inbounds.pro

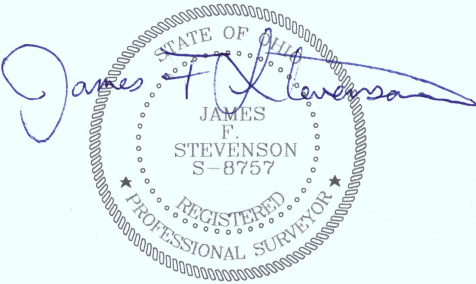

Owner: Stephanie Deckrosh Waggoner  
 OR: 293, Page 1006

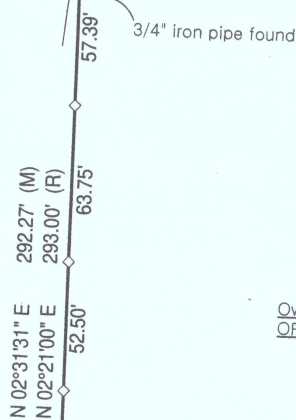
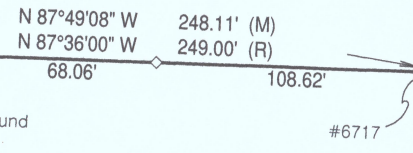

Owner: Robert C. & Sharan K. Crowe  
 OR: 333, Page 637

REFERENCE SURVEYS

Volume 7R Page 198  
 Volume 7R Page 274

LEGEND:	
●	3/4" IRON PIN FOUND
○	SET 5/8" X 30" REBAR WITH ORANGE CAP STAMPED INBOUNDS OH #8757
◆	HARROW FOUND
▲	SURVEY SPIKE FOUND
⊙	MAG NAIL FOUND
◇	WOODEN LATH SET
(R)	RECORD DISTANCE OR BEARING
(M)	MEASURED DISTANCE OR BEARING

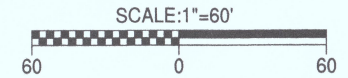

I hereby certify that we have surveyed the hereon depicted parcel in the field and have found or set survey markers as shown. This survey was made without benefit of a Title Report and is subject to any additional items which might be disclosed by such a report.

INBOUNDS SURVEYING, LLC

This plat of survey has been received for record by the Williams County Engineer's Office and recorded in Volume 28R of the Survey Records, Page 097.

